UniRUB

UniRUB Techno India Pvt. Ltd

ISO 9001:2015, ISO,DGQA ,IRS, NSIC certified company

Welcome

Unirub Techno India Pvt. Ltd.

Address: Gat No. 354/355/364,
At Post Takave Budruk,
Taluka Maval, Dist. Pune
Maharashtra India.412106.

UniRUB

Agenda

- Organization Structure
- Company profile
- Products Range
- Business Sector
- Products
- Developments in process.
- Customer network
- Our Strength!
- Business Model & Vision

UniRUB

Organization Structure

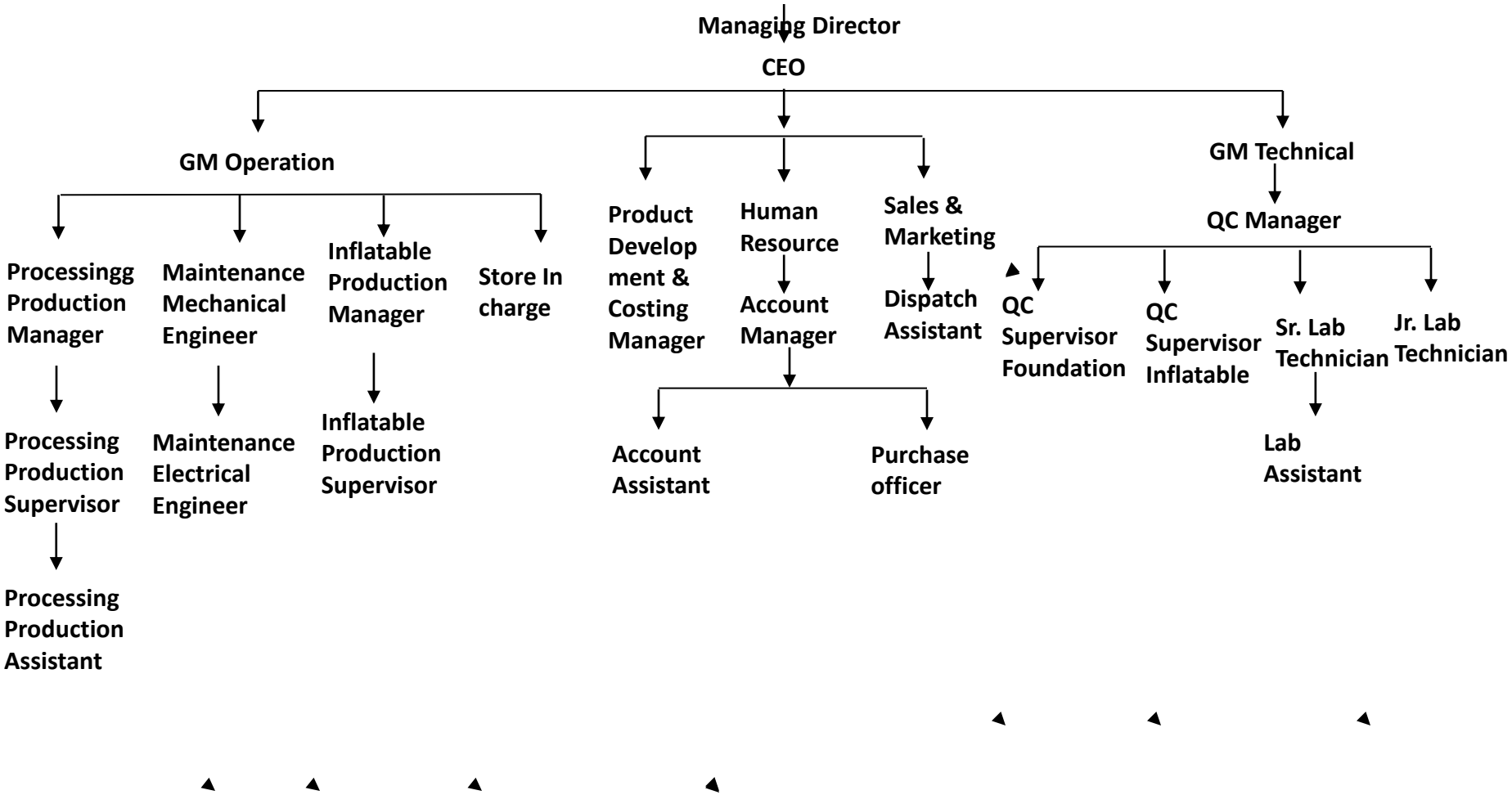

UniRUB

Company Profile

- Our company is Private Ltd organization and a manufacturers of Rubber coated fabrics, various Rubber Inflatable products and different specially rubber products for Industrial applications,
- Our company is incorporated in the year 2002 and is located in Takawe industrial area, Pune, Maharashtra.
- Our manufacturing facility is equipped with complete manufacturing set up required for making
- Coated fabrics in all types of rubber polymers, and inflatable products supported by a Testing Laboratory, and approved Quality management Systems.

We have been accredited with following Certifications.

- DGQA (Directorate General of Quality Assurance
- OPF Kanpur
- ISO 9001: 2015 TUV
- IRS (Indian Register Of Shipping)
- NSIC (National Small Industries Corporation)

UniRUB

Products Range

- Our major range of products are as follows
- Customized Calendered rubber products as per your requirement.
- Rubber Diaphragm sheet both cured and uncured.
- Rubber coated fabrics are available in 0.3 to 2.5 mm thick and width up to 1650mm, coated with different rubber compounds such as Nitrile, Neoprene/Chloroprene, Viton, Hapalon Butyl etc. with Rotocure finished. As per the application requirement or as per the customer's requirement.
- Rubber Adhesive (Neoprene, Natural, Butyl)
- Foundation Cloth for Carding Industry
- Aircells,Cork Gasket and NBR Gasket for the transformer industry.
- Gas Holding / Storage Balloons
- Flexible Water Tanks/ Collapsible Tents.
- Inflatable rubber Boat / Reconnaissance Boats
- Leisure Boats / Banana boat /White water raft.

UniRUB

• Business Sectors….

- Carding Industry
- Transformer Industry
- Rubber Industry
- Gas Storage Industry
- Industrial Fabric
- Medical
- Life-saving appliances

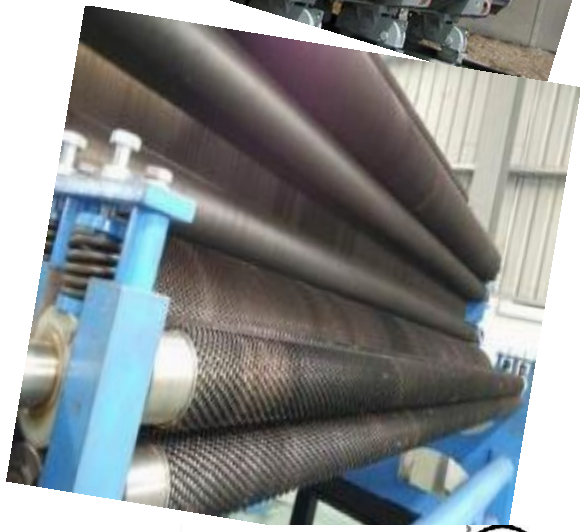

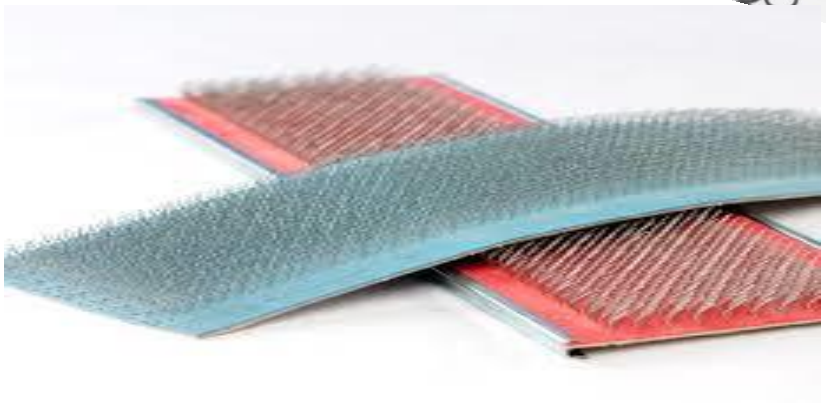

UniRUB®

Foundation Cloth for Carding Industry

- We are the largest producer of premium quality foundation cloth, which is a specially designed multi-layer textile elastomer composite for the manufacture of carding systems in the cotton and woollen industry.

- UniRub's foundation cloth is available in different sizes ranging from 1 ply to 10 ply composites designed as per the requirements of carding machines. Apart from that, any combination of elastomer with textile can be developed as per customer requirements.

- The Foundation card is made from a foundation cloth which is a robust intermediate flexible support embedded with diligently spaced wire pins.

UniRUB

Foundation Cloth for Carding Industry

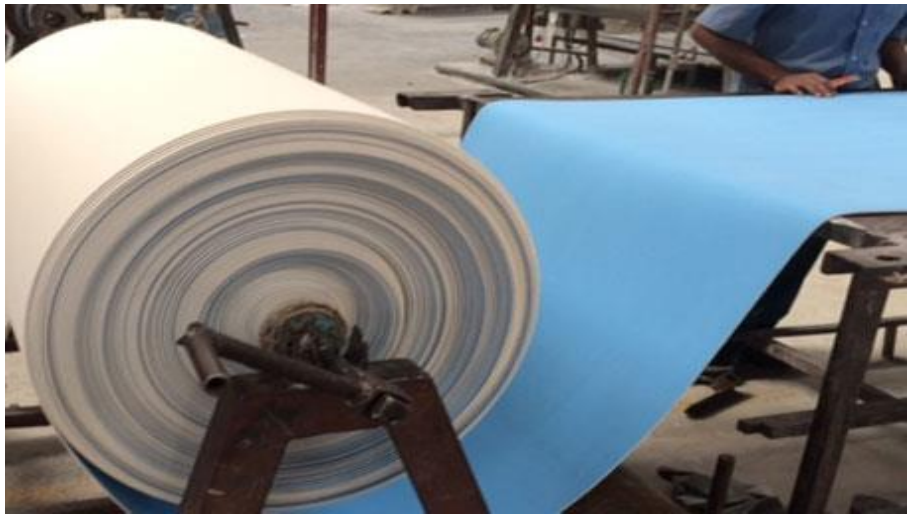

UniRUB®

Aircells,Cork Gasket and NBR Gasket for the transformer industry.

- An Air-cell is also called Flexible separator, Bladder or Compensation balloon, Protect the transformer oil by providing a permanent, flexible and non-porous barrier between the atmosphere and the transformer oil.
- Unirub is providing a comprehensive series of Air-cells Cork Gasket and NBR for the Transformer Industry with a wide range of shapes and sizes to meet the conservator specifications.
- Unirub Air-cell is manufactured with highly resistant fabric, coated externally to resist transformer oil and internally to be Ozone and weather resistant.
- No maintenance is required. Aircell can easily be efficient up to 10 years according to the use and storage condition

UniRUB

Aircells,Cork Gasket and NBR Gasket for the transformer industry.

UniRUB

Inflatable rubber Boat / Reconnaissance Boats

Leisure Boats / Banana boat /White water raft.

- If you require a boat that provides a sense of security, excellent performance & easy handling then there is no boat better than The UniRUB Techno makes Inflatable Boat. Highly regarded as one of the safest boat for Disaster & Rescue Management and it can also be used as a Tender as well as for Leisure Applications (Fishing, picnics, etc.)
- We provide boats ranging from 2 people to 12 person capacity. Boats can be custom engineered depending on specific usage. Our Boats are strong, safe, made to last which is the result of in-house manufacture. High strength Poly Amides & durable Hypalon / Neoprene coated fabrics are used resulting in super strong end products.

UniRUB

Inflatable rubber Boat / Reconnaissance Boats Leisure Boats / Banana boat /White water raft.

UniRUB

Gas Holder Balloon

- The Gas Holder Balloon is a collapsible, intermediated storage tank for any Industrial Gas, prior to bottling under pressure. Gas Holder Balloon is fabricated out of high tenacity polyamide fabric matrix, impregnated with compatible polymer on the inside for the gas stored and on the outside with Neoprene for weather abrasion and UV resistance. A Gasholder Balloon can be used for the storage of Nitrogen (N2) Oxygen (O2) Carbon dioxide (CO2).Methane Etc.
- Material used is High Tenacity polyamide fabric coated with suitable rubber polymer.
- Holding arrangement by eye letting and lessing.
- We are the largest manufacturer of inflatable products in India which includes gas holder balloons for various applications.

UniRUB

Gas Holder Balloon

UniRUB®

Rubber coated fabrics & Rubber Sheet

- Rubber coated fabrics are typically manufactured using either the spread coating or calender coating process. These are flexible composite materials manufactured by applying bonding agents to fabric substrate and precisely coating it with different rubber compounds depending on the end-use of rubber-coated fabrics
- Rubber coated fabrics and rubber sheets are available in 0.3 to 9 mm thick and width up to 1650mm, coated with different rubber compounds such as Natural rubber ,Nitrile, Neoprene/Chloroprene, Viton, Hapalon Butyl, Silicone etc. with Roto-cure finished. As per the application requirement or as per the customer's requirement.
- Rubber Adhesive (Neoprene, Natural, Butyl)
- Customized Calendered Rubber Products as per your requirement.
- Rubber Diaphragm sheet both cured and uncured.

UniRUB

Rubber coated fabrics & Rubber Sheet

UniRUB

Flexible Water Tanks/ Collapsible Tents

- Flexible and collapsible tank for the storage of various types of liquids. Being very light in weight compared to metal tanks of similar capacities. and also being collapsible, they can be easily transported from one location to another.
- The Unirub Inflatable Shelter provides an instant and effective shelter under any circumstances in any terrain. It is easily erected because of built-in supporting ribs, instead of the conventional rigid pole structure. Two persons can inflate the ribs and complete erection in 20 minutes, even with a low-pressure blower. A foot pump is also provided for contingencies.

UniRUB

Flexible Water Tanks/ Collapsible Tents

UniRUB®

Developments in process.

- Developing the inflatable operation theater for Defence Research and Development Organisation – DRDO.
- Manufacturing Boat Recce 3 Men 2A and
  Boat Assault Pneumatic Light Weight for Indian army.
- Laser cutting machine for inflatable products.
- We are capable of manufacturing Mackintosh Hospital sheets and in a position to enter in the market.
- We are planning for major growth in inflatable products for Ministry of defense and also for private sector. For that, we have upgraded the processing machineries and are equipped with a state-of- the-art testing laboratory.

UniRUB

Customers (OEM / Tiers)

GROZ-BECKERT®

HITACHI ABB

एनटीपीसी
NTPC
A Maharatna Company

शं नो वरुणः

فولتامب
VOLTAMP

TESLA TRANSFORMERS (GLOBAL) PVT. LTD.

icc
The Indian Card Clothing Co. Ltd.
www.cardindia.com

TRÜTZSCHLER
CARD CLOTHING

पावरग्रिड
POWERGRID
पावर ग्रिड कॉर्पोरेशन ऑफ इंडिया लिमिटेड
(भारत सरकार का उद्यम)
POWER GRID CORPORATION OF INDIA LIMITED
(A Government of India Enterprise)

Schneider Electric

SIEMENS

सत्यमेव जयते
आपदा सेवा सदैव

DRDO
DEFENCE R&D ORGANISATION
MINISTRY OF DEFENCE
बलस्य मूलं विज्ञानम्

राज्य आपत्ती प्रतिसाद दल, महाराष्ट्र
आपत्कस्य सेवा सर्वकालम्

सत्यमेव जयते

रक्षा मंत्रालय
MINISTRY OF
DEFENCE

UniRUB®

Our Strength

- Customer Satisfaction
- We have state-of-the-art manufacturing set up to manufacture world-class rubber-coated fabric, rubber sheets
- In-house R & D facilities.
- Production Facilities that guarantees quality products.
- Well equipped testing lab for quality check.
- Every stage monitor on ERP.
- We have a Skilled Workforce for Balanced Growth.
- Non negotiable quality policy.
- Innovation for the benefit of customer's business and life style is main aim of the company.

UniRUB

Business Model & Vision

- Unirub is acknowledged pan India for having a sterling repute in rubber coated fabrics, rubberised fabrics and rubber sheets . Unirub has been a government recognised OEM for inflatables , reconnaissance boats , Gemini crafts , Da vets, helipads etc .
- Our consistent supply to DRDO , NDRF , Defense , Ports trust, HAL, Army and Navy has earned us a trusted name as a registered vendor .
- We have established ourselves as ‘direct to line supply ‘ to major global carding cloth companies and are the only source in India with the credentials .

UniRUB

Business Model & Vision

- We have also established ourselves in the transformer industry with PGCIL approval of 765 kv , enabling us with a ‘ direct to line supply’ to many MNCs of international acclaim and government PSU s like BHEL , NTPC, ONGC, IOL, etc.
- Our ever increasing endeavour for expansion and market penetration both in domestic and international market defines our unilateral mission . Our vision drives us to an uncompromising quality adherence to measure up to an ever evolving global market and establish ourselves as market leaders.

UniRUB